

KIPABISKAU Regional Park

EMERGENCY PREPAREDNESS PLAN AND RESPONSE

Saskatchewan Regional Parks Association Template
Prepared October 2019

Table of Contents

Scope.....	4
Emergency Plan Distribution List	4
Members of KIPABISKAU Regional Park Board	4
Regional Park Location	5
Community Profile	5
1. Introduction.....	6
The appointed officials will always direct and control emergency operations through the implementation of this plan. The RCMP and the Rural Municipality of Pleasantdale have direct responsibility for many actions in this plan.	6
2. Aim	6
3. Hazard Analysis	6
4. Notification Chart - Emergency Notification System/Warning System.....	7
Emergency Notification System.....	8
KIPABISKAU Regional Park Phone Fan Out List #1	8
KIPABISKAU Regional Park Phone Fan Out List #2.....	9
• EOC Management Team (RCMP/RM of Pleasantdale responsibility).....	10
• Emergency Control Group (RCMP/RM of Pleasantdale responsibility)	10
7. Emergency Operations Centre (RCMP/RM of Pleasantdale responsibility)	10
Emergency Notification List - ECG	10
8. Emergency Control Group Responsibilities (RCMP/RM of Pleasantdale responsibility)	10
9. Declaration of Emergency (RCMP/RM of Pleasantdale responsibility).....	10
10. Emergency Powers (See Emergency Planning Act, 1989) (RCMP/RM of Pleasantdale responsibility).....	10
11. Organization and Control (RCMP/RM of Pleasantdale responsibility)	10
1. Planning	10
• Testing the Plan	10
• Communications Plan	10
• Media Management Plan	10
• Public Notification Plan Examples	10
2. Scope	10
Procedures and Rules for Payment: (RCMP/RM of Pleasantdale responsibility).....	10
Advise property owners that volunteer fire departments and Saskatchewan Environment water bombers can charge fees for responding to an emergency. Check with your insurance provider to see if you are covered.....	11
The Prairie and Forest Fires Act, 1982	12
Fire Centre Areas	13

Request for Assistance (RCMP/RM of Pleasantdale responsibility)	14
Level of Preparedness Prior to Declaration of Emergency (RCMP/RM of Pleasantdale responsibility)	14
Evacuation Procedures - Step by Step (RCMP/RM of Pleasantdale responsibility)	14
Duties and Responsibilities of KIPABISKAU Regional Park Personnel	14
Responsibilities of Regional Park Chairperson & Board	14
Duties and Responsibilities for Kipabiskau Volunteer Fire Department.....	14
Duties and Responsibilities for the Cottage Owners and Seasonal Sites Associations Representative	15
Duties and Responsibilities of the Town/City or RM (RCMP/RM of Pleasantdale responsibility)	16
KIPABISKAU Regional Park Evacuation Plan (RCMP/RM of Pleasantdale responsibility)	16
Reception Community for Your Evacuees (RCMP/RM of Pleasantdale responsibility)	16
Evacuation/Reception Community	16
Evacuation of KIPABISKAU Regional Park (RCMP/RM of Pleasantdale responsibility).....	16
Evacuation Order (completed by the Municipality on behalf of the park)	16
Placement of Barricades (RCMP/RM of Pleasantdale responsibility)	16
Evacuation Plan of KIPABISKAU Regional Park (RCMP/RM of Pleasantdale responsibility).....	17
Evacuation Plan of KIPABISKAU Regional Park - Main Entrance (Campground)- High Winds or a Tornado.....	17
Evacuation Plan of KIPABISKAU Regional Park - Hazardous Materials	18
Emergency Reception Coordinator (RCMP/RM of Pleasantdale responsibility)	20
12. On-Site Emergency Coordinator (RCMP/RM of Pleasantdale responsibility)	20
13. End of the Emergency (RCMP/RM of Pleasantdale responsibility).....	20
14. Annual Review	20
Resources	21
Forms: Dangerous Goods Emergency Call Report	28
BYLAW NO. _____	31
Attachments	32
Emergency Planning Act, 1989.	32
Maps	32

Scope

This plan shall be reviewed and adopted by the management of KIPABISKAU Regional Park Board. Once adopted all members must learn and understand the plan.

A copy of the plan will be provided to the Regional Park occupants by publication on the park web site.

At least one exercise to test the plan and the response of involved agencies will be held annually. The communication, notification, and media sections of the plan will also be tested annually.

Emergency Plan Distribution List

Emergency Plans are numbered to coincide with specific positions, departments or agencies and not individuals.

In light of the above, when an individual relinquishes his position, the Emergency Plan must be passed on to his replacement.

Wherever the masculine gender is used, it is to be interpreted as female as well.

Copy No.

1. Chairman of the Park Board
2. Park Office
3. Maintenance Shop
4. Posted on park web site

Emergency Operations Centre (RCMP/RM of Pleasantdale responsibility)

Members of KIPABISKAU Regional Park Board

	Address	Contact Number
Lyle Dunkley, Chairperson	# 71 LSE Kip Park	(520) 820-9648

Donna Albertson, Vice Chairperson	SCS # 19	(306) 874-7775
Ross Mireau, Secretary Treasurer	# 49 LSE	(306) 260-9473
Larry Mitchell, Passed Chairperson	# 53 LSW	(306) 873-0172
Darren Simons, Board Member	# 26 LSE	(306) 575-0006
Dave Monz, Board Member	# 28 LSW	(306) 231-4378
Kevin Moulds, Park Administrator	# 51 LSE	(306) 921-7733
Regional Park /Fire Chief		
Darren Simons, Cabin Owners Association Board Chairman	# 26 LSE	(306) 575-0006
Donna Albertson, Seasonal Campsite Associate Board Member	SCS #19	(306) 874-7775
Commercial Lessee (if applicable)		

Regional Park Location

Kipabiskau Regional Park is located 41kilometres southwest of Tisdale Saskatchewan (29 kilometres south on highway 35 and 12 kilometres west.

It is located in the RM of Pleasantdale Saskatchewan.

Beacons are required for Stars Helicopter

Land Location is _____ NE - 35 - 41 - 16 - W2 _____.

Community Profile

The regional park serves patrons with camping, beach/swimming, swimming pool, golfing, lake with boating, fishing and a private cabin area (example of description)

The nearest retail community is Tisdale.

First Nations communities are located at Kinistin 5 kilometres from the Regional Park.

1. Introduction

This plan is to provide direction for a response to an emergency affecting KIPABISKAU Regional Park. It is important, that the Board and those persons who will be responding to an emergency know the contents of this plan.

The appointed officials will always direct and control emergency operations through the implementation of this plan. The RCMP and the Rural Municipality of Pleasantdale have direct responsibility for many actions in this plan.

This plan may be implemented in whole or in part, with or without a Declaration of Local Emergency. Use of the Emergency Powers, requires a Local Emergency to be declared by the Municipality where the park is located.

2. Aim

KIPABISKAU Regional Park Authority Emergency Plan will be implemented to prevent or limit:

1. The loss of life;
2. Harm or damage to the safety, health or welfare of people; or
3. Damage to property or the environment.
4. Continue and/or restore essential services

This emergency plan does not apply to those day-to-day situations, which are dealt with by the Fire, Police or Emergency Medical Services.

An emergency, by its very nature, requires an immediate response from various agencies on behalf of KIPABISKAU Regional Park Authority. A Regional Park Authority, whose resources are exceeded in meeting the needs of evacuees, from another community, may request resources necessary to meet those needs (request done by RM).

3. Hazard Analysis

An Emergency is defined as a calamity caused by accident, act of war or insurrection, or forces of nature; or a present or imminent occurrence, that has resulted in or may result in serious harm to the safety, health or welfare of people, or in widespread damage to property, and which by its nature or scope requires a coordinated response by several agencies under the direction of the **Emergency Control Group (ECG)**. These

events are distinct from the normal, day to day operations conducted by the first response agencies.

Many potential events requiring evacuation of KIPABISKAU Regional Park could occur, however, the most likely to occur are:

- 1) Grass/Wildfire/Forest Fire
- 2) Cabin/Park Infrastructure Fire (winter vs summer)
- 3) Extended Power Outage/Blizzard
- 4) Medical Emergencies (Accident, Drowning, Heart Attack, and Wildlife Attacks)
- 5) Severe Weather/Natural Disaster (Flood, Tornado, Hail)
- 6) Missing/Lost Persons
- 7) Dangerous Goods Accident (Gasoline/Propane/Sewage)
- 8) Boating accident/Sled accident/incident (through ice)
- 9) Aircraft Crash

4. Notification Chart – Emergency Notification System/Warning System

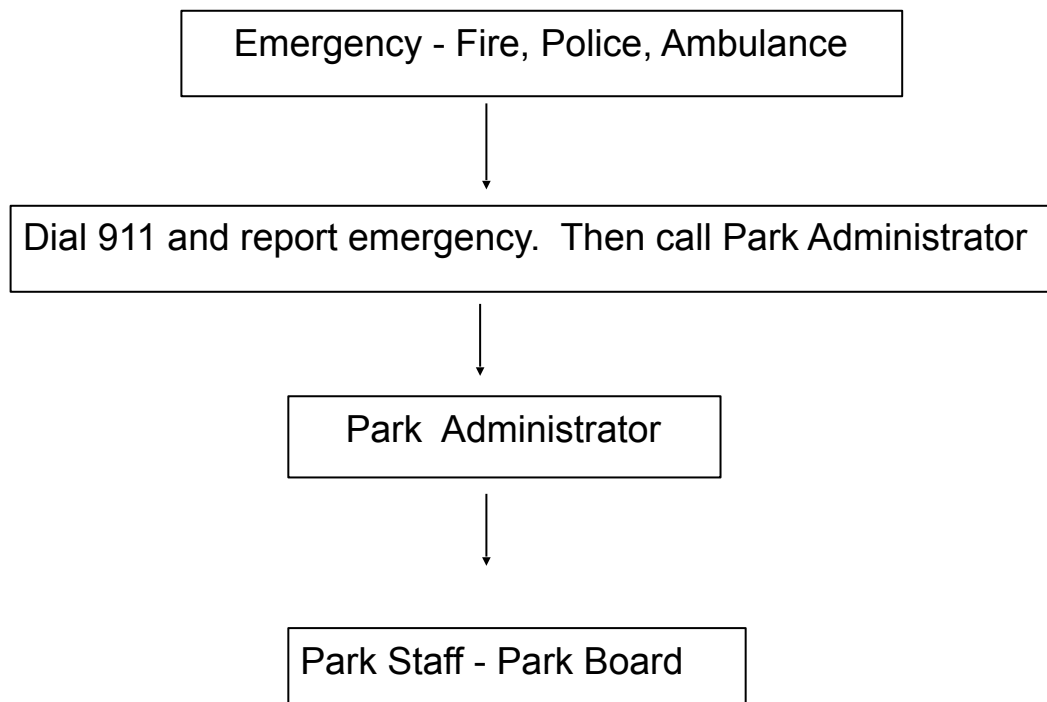

Emergency Notification System

In the event that Environment Canada places the KIPABISKAU Regional Park under a severe weather **watch** the Park Manger will make regular patrols to view conditions.

In the event that Environment Canada places the KIPABISKAU Regional Park under a severe weather **warning** the Park Manger will make frequent patrols to view conditions.

In the event Kipabiskau Board determines a fire ban, or boil water advisory is necessary the Park Manager will post and issue notice to all affected residents.

Examples of Warning Systems:

1. Posting, Web site. When using this system and posting warnings at Main Gate, Park Office and Store.
2. A ban on wood fires (including fireplaces within structures and private cabins) will be declared and enforced (only briquette/propane fires will be permitted);

KIPABISKAU Regional Park Phone Fan Out List #1

Land Location KIPABISKAU Regional Park NE-35-41-16- W2

Office Staff:	Reservations & Gate House	306-873-5625
	Park Store	306-873-4335
	Park Administrator	306-921-7733

Key to Store: (access to defibrillator and first aid equipment)

Contact:__ Kevin Moulds _____ 306-921-7733

Key to Park entry Gates, storage compound(s) and

Contact:__ Kevin Moulds _____ 306-921-7733

Key to maintenance shops (Fire equipment)

Contact:__ Kevin Moulds _____ 306-921-7733

KIPABISKAU Regional Park Phone Fan Out List #2

Police, Ambulance & Fire Emergencies	911
RCMP Tisdale	306-873-4410
Fire Department Tisdale	306-873-4444
Ambulance Tisdale	306-873-4558
Crime Stopper's	800-222-(TIPS) 8477
Sask. Energy	888-700-0427
Sask. Power	310-2220
Sask. Highways	888-335-7623
SaskTel	800-727-5835
RM of Pleasantdale #398	306 874-5732
Cabin Owners List Maintained by Park Administrator	306-921-7733
Seasonal Campers List Maintained by Park Administrator	306-921-7733

5. Established Criteria for Implementation of the Emergency Plan ([RCMP/RM of Pleasantdale responsibility](#))

6. Emergency Operations Centre ([RCMP/RM of Pleasantdale responsibility](#))

- **EOC Management Team** ([RCMP/RM of Pleasantdale responsibility](#))
- **Emergency Control Group** ([RCMP/RM of Pleasantdale responsibility](#))

7. Emergency Operations Centre ([RCMP/RM of Pleasantdale responsibility](#))

Emergency Notification List – ECG

8. Emergency Control Group Responsibilities ([RCMP/RM of Pleasantdale responsibility](#))

9. Declaration of Emergency ([RCMP/RM of Pleasantdale responsibility](#))

10. Emergency Powers (See Emergency Planning Act, 1989) ([RCMP/RM of Pleasantdale responsibility](#))

11. Organization and Control ([RCMP/RM of Pleasantdale responsibility](#))

1. Planning

- **Testing the Plan**
- **Communications Plan**
- **Media Management Plan**
- **Public Notification Plan Examples**

2. Scope

Procedures and Rules for Payment: ([RCMP/RM of Pleasantdale responsibility](#))

Advise property owners that volunteer fire departments and Saskatchewan Environment water bombers can charge fees for responding to an emergency. Check with your insurance provider to see if you are covered.

The Prairie and Forest Fires Act, 1982

The Prairie and Forest Fires Act, 1982, identifies all land categories falling within the Ministry of Environment (MOE) legal protection and suppression mandate. The following list represents the lands that MOE (Wildfire Management) is responsible to protect under the current legislation.

- Provincial Forest as defined in *The Forest Resources Management Act*
- Provincial Crown Lands
- Vacant Crown Lands – not leased
- Provincial Community Pastures Resource
- Crown Lands Ecological Reserves
- Ministry of Agriculture Lands
- Wildlife Refuges, Game Preserves and Wildlife Management Units not disposed of by lease or held under private title
- Crown Wildlife Habitat Protection Act (WHPA) Lands – not disposed of by lease
- Wildlife Development Fund (WDF) Lands
- Wildlife Lands including Wildlife Mitigation Lands in the Rafferty/Alameda projects
- Park Lands falling within the following categories:
 - Historic Sites
 - Provincial Parks
 - Recreational Parks
 - Wilderness Parks
 - Recreation Sites
 - Protected Areas
- Crown Corporation Holdings, including all provincial Ministries and agencies including their vacant and unleased land
- Saskatchewan Ministry of Highways highway right-of-ways and land holdings not under lease which include ferry crossings
- Foreshore Reserve lands along permanent water bodies
- Saskatchewan Water Corporation Environmental Protection Reserve Lands/lands owned by Water Corp not under private or non-government leaser: example Rafferty/Alameda Reservoirs
- Lake line not under private lease along Diefenbaker Reservoir and Buffalo Pound Lake
- Lands jointly held by the Crown and another party
- The Ministry is not responsible for federal lands, unless identified by an agreement (i.e. AANDC)
- All lands within 4.5 km of the Provincial Forest – Burning Permit Zone

RM Responsibilities:

- Private Land – including Regional Parks
- Leased crown land within RM boundaries

Fire Centre Areas

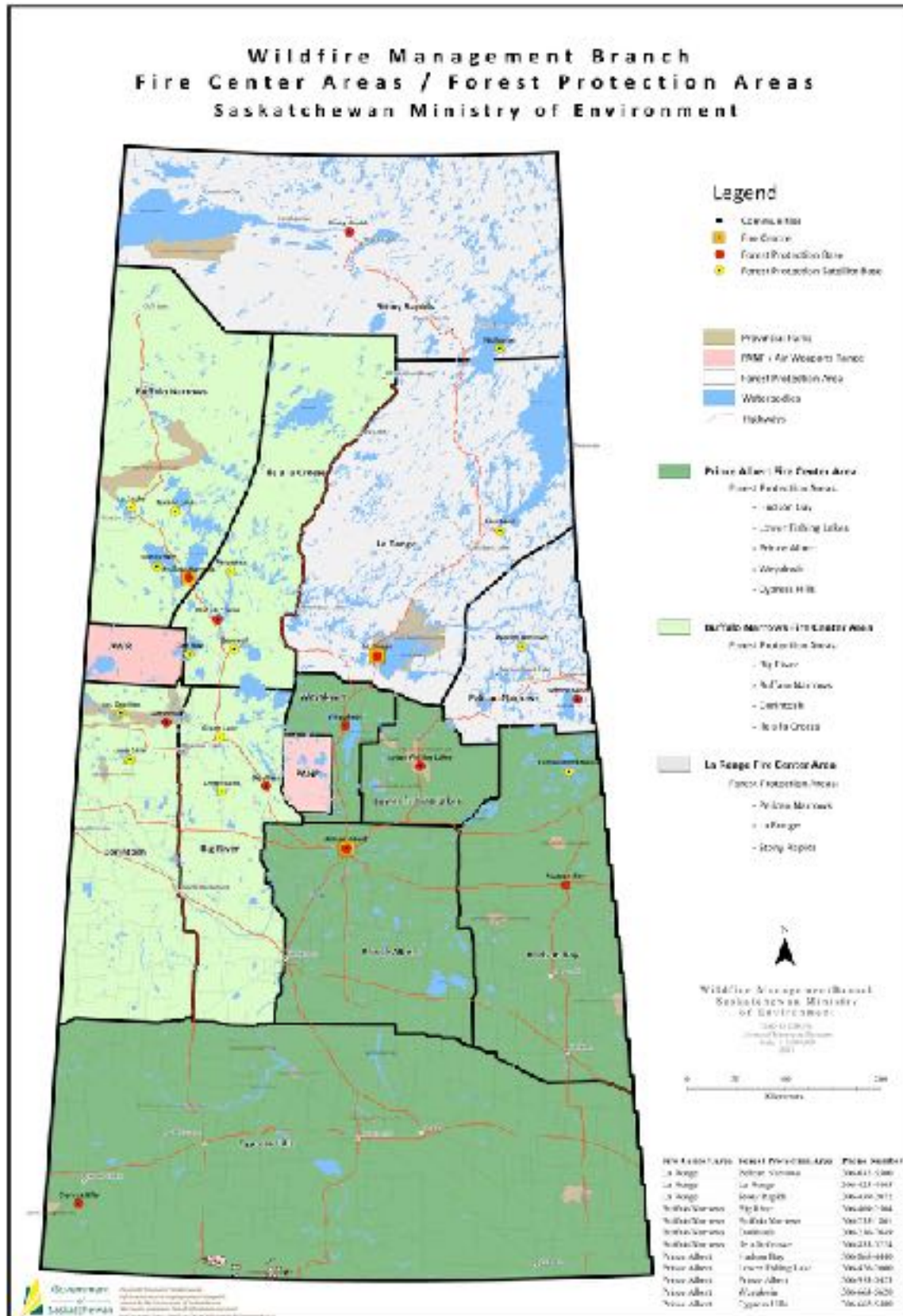

Natural Resources Canada interactive map and data base for evaluation of the local fire danger rating.

<http://cwfis.cfs.nrcan.gc.ca/interactive-map>

Request for Assistance ([RCMP/RM of Pleasantdale responsibility](#))

KIPABISKAU Regional Park has an Agreement with a Mutual Aid Partner. Assistance may be requested at any time by contacting their Mutual Aid Partner. The request will be for additional resources, and shall not be deemed to be for the Mutual Aid Partner to assume authority and control of the emergency.

A request for assistance from the Province of Saskatchewan (Sask EMO), or other provincial/federal departments may be made at any time of day, seven days a week, by calling **(306) 787-9563**. Ask for the Saskatchewan EMO's "Stand By Officer". Assistance will be provided without any loss of control or authority to the requesting agency.

Level of Preparedness Prior to Declaration of Emergency ([RCMP/RM of Pleasantdale responsibility](#))

Evacuation Procedures - Step by Step ([RCMP/RM of Pleasantdale responsibility](#))

Duties and Responsibilities of KIPABISKAU Regional Park Personnel

Responsibilities of Regional Park Chairperson & Board

1. Report emergency to RCMP/911 call centre.
2. All remaining responsibility falls to [RCMP/RM of Pleasantdale responsibility](#)

Duties and Responsibilities for Kipabiskau Volunteer Fire Department

The Volunteer Fire Department is responsible for:

1. Activating the **Emergency Notification System** through the Fire Program Fan Out List;

2. Advising Park Manager of impending fire threat requiring evacuation preparedness or implementation;
3. Keeping Park Manager and **ECG** advised of fire suppression developments and providing advice on when fire suppression will not contain the fire, making evacuation necessary
4. Providing estimates on rates of spread, time available, etc. to allow for evacuation decisions to be made in an informed fashion;
5. Coordinating the use of specialized equipment (i.e. helicopter) in rescuing stranded park users, sweeping trails, etc.;
6. Directing wild land firefighting effort;
7. Providing an **Emergency Site Manager** (Fire Boss) if required.

Duties and Responsibilities for the Cottage Owners and Seasonal Sites Associations Representative

The Cottage Owner's/Seasonal Association Representative is responsible for:

1. Ensuring that each cottage owner has supplier contact information/persons (phone number/email) responsible to conduct evacuation of their respective property when required;
2. Ensuring that cottagers are aware of assigned evacuation routes for their specific location;
3. Maintaining list of reliable cottagers who can be called on to assist with evacuation operations as required;
4. Advise park manager of special needs cottagers who will require assistance during evacuation, with map indicating location of their cabin(s);
6. Contacting previously determined volunteers from cottage subdivisions to assist with evacuation operations when required though fan out list.

Duties and Responsibilities of the Town/City or RM ([RCMP/RM of Pleasantdale responsibility](#))

KIPABISKAU Regional Park Evacuation Plan ([RCMP/RM of Pleasantdale responsibility](#))

Reception Community for Your Evacuees ([RCMP/RM of Pleasantdale responsibility](#))

Evacuation/Reception Community

Evacuation of KIPABISKAU Regional Park ([RCMP/RM of Pleasantdale responsibility](#))

Evacuation Order (completed by the Municipality on behalf of the park)

The collection points for the evacuation are:

1. Park Main Gate
2. Alternately – Store boathouse for water evacuation.

***NOTE: Ensure that you bring your medication.**

If you require transportation, go to the collection point in your area. If you are evacuating with your own car, please go via the collection point in your area to pick up people without transportation. If you are physically unable to go to the collection point, call 911 to arrange for pick up.

You will be advised when the emergency has ended, and it is safe to return to your home. During the period of evacuation, security of your homes and businesses will be provided by the RCMP.

DO NOT BRING PETS TO THE RECEPTION CENTRE(S).

BRING MEDICATION, BLANKETS, SLEEPING BAGS AND SPECIAL NEEDS ITEMS, IF POSSIBLE.

Placement of Barricades ([RCMP/RM of Pleasantdale responsibility](#))

Evacuation Plan of KIPABISKAU Regional Park ([RCMP/RM of Pleasantdale re-sponsibility](#))

Evacuation Plan of KIPABISKAU Regional Park - Main Entrance (Campground)- High Winds or a Tornado

1. High winds can appear in the form of a gust front, plough wind or tornado.
2. These winds can easily exceed 100 km/h and threaten both life and property.
3. Environment Canada has two categories of severe weather alert. The first is the severe storm watch. This means, under ideal conditions, that severe weather may develop over the next 40 minutes. The second is the severe weather warning. This means, under ideal conditions, that severe weather will occur within the next ten minutes.
4. A 10 to 40 minute warning is insufficient time to evacuate the park. Wind storms, especially tornadoes, are fluid and do not travel in straight lines. Any attempt to evacuate may place visitors into the path of the storm.
5. In the event that Environment Canada places the Regional Park and/or surrounding RM under a severe weather watch the Park Manger will make regular patrols. Any extreme weather sighted will be reported to the administration office and Environment Canada.
6. The Park notification system will be used to broadcast the applicable severe weather watch and will advise the public to take cover in the event of a storm.
7. In the event that Environment Canada places the Regional Park and/or surrounding RM under a severe weather warning the Park Manger will make frequent patrols. Any extreme weather sighted will be reported to the administration office and Environment Canada.
8. The Park notification system will be used to broadcast the applicable severe weather warning and advise the public to seek cover.
9. It is impractical to activate the emergency plan on storm warnings that are frequently cancelled without any weather event occurring. Therefore the Emergency Plan will only be activated once a severe weather event has struck the park.
10. It is unlikely the park will need to be evacuated. Park staff will need to patrol the park and direct emergency services where required.
11. In the event the park does require evacuation after a severe storm then Park Manager/Staff will have to determine the best route to do so. Wind blow debris cannot be predicted and this debris may very well block evacuation routes.

12. If an evacuation is warranted then the evacuation areas will need to be swept for stragglers.
13. Trailer/mobile home owners may need to be evacuated to refuge stations (Store/Montgomery Hall?)

Evacuation Plan of KIPABISKAU Regional Park - Hazardous Materials

Examples

1. There are approximately 500 gallons of hazardous material stored within the confines of the Regional Park.
2. These hazardous materials consist of gasoline, diesel fuel and sodium hypochlorite . The fuels are for boats/vehicles/park mobile equipment. The sodium hypochlorite (NaOCl-chlorine) is used to treat the park potable water system. .
3. These materials are stored at the store (400 gallons gasoline) maintenance shop (xx gallons of diesel) and at water treatment plant (5 barrels of NaOCl)
4. Each of these facilities is within 700 meters of the park's front. That means all these materials are centrally located and away from the campgrounds and cabin owners.
5. Sodium Hypochlorite is bleach. It is corrosive by nature and presents a significant threat to anyone exposed to it but it's fumes are also corrosive and can do serious harm to anyone inhaling those fumes.
6. In the event of a NaOCl spill a safe area of not less than 50 meters must be maintained in all directions around the spill. The area downwind of the spill may need additional space for the safe area. HazMat will need to be contacted to contain and clean up the spill.
7. It is unlikely that an evacuation of the park will be required in the event of a spill because the hazardous materials are stored in areas away from the campgrounds/cabin owners. The immediate threat of a spill only extends a few hundred meters from the point of the spill.
8. The area's most likely affected by a spill would be the store and maintenance areas. These areas will need to be evacuated to the minimum safe distances noted. The execution of the evacuation will depend on exactly where the spill occurs

and the direction of the winds at the time. The Park Manager will have to make that determination as it is required.

Emergency Reception Coordinator [\(RCMP/RM of Pleasantdale responsibility\)](#)

Emergency Reception Coordinator - Accepting Evacuees to the Regional Park
[\(RCMP/RM of Pleasantdale responsibility\)](#)

THE EMERGENCY RECEPTION CENTRE RESPONSIBILITIES WILL BE HANDLED BY THE EMERGENCY RECEPTION COORDINATOR. [\(RCMP/RM of Pleasantdale responsibility\)](#)

KIPABISKAU Regional Park Authority has limited facilities available for reception of evacuees which would serve for short term use:

Examples:

The Montgomery Hall Area which includes the 40' X 60' shelter with concrete floor and tables as well as a kitchen facility and four station washroom/shower building.

The possibility exists of cabin owners and campers taking in evacuees, as well as the various facilities located within the Park.

Emergency Reception Coordinator Checklist - Evacuating and/or Receiving
[\(RCMP/RM of Pleasantdale responsibility\)](#)

12. On-Site Emergency Coordinator [\(RCMP/RM of Pleasantdale responsibility\)](#)

13. End of the Emergency [\(RCMP/RM of Pleasantdale responsibility\)](#)

14. Annual Review

This plan will be reviewed annually and, where necessary, revised by a meeting(s) of the **ECG**.

It is the responsibility of each person, agency, service or department named within this emergency plan to notify the Park's Administrator of any revisions to the annex, or administrative changes.

Resources

Resource	Supplier	Contact Numbers
Ambulance	Tisdale Ambulance	306-873-4558
ATV's/Snowmobiles	See listing	
Auxillary Lighting		
Blankets/Pillows		
Boats	See listing	
Buses/Taxis(Evacuation)	Tisdale - Charlies Charter's	306-873-5505 306-873-8808
Caterers	Hidden Meadows Park Store	306-873-4433 306-873-4335
Chemicals		
Crime Stoppers		1-800-222- (TIPS) 8477
Electrical		
Fire Departments	Tisdale	306-873-4444
	Naicam	306-862-4000
	Archerwill	306-323-4666
First Responders	First Aid - Tisdale Ambulance	306-873-4558
	Search and Rescue	
	Hazmat	
Food Services	Hidden Meadows	306-873-4433
	Park Store	306-873-4335
Fuel	Diesel - Kevin Moulds	306-921-7733
	Gasoline - Kevin Moulds	306-921-7733
	Helicopter	
Funeral Home	Tisdale - Barron's	306-873-2124

Resource	Supplier	Contact Numbers
	Melfort - Fedusiak	306-752-3838
Heavy Equipment	Chupa Trucking & Excavating	306-873-4400 306-873-7288
Helicopter Pad	Kip Park	
Hospitals	Tisdale	306-873-6500
	Melfort	306-752-8700
Jaws of Life	Tisdale FD	306-873-4444
Pharmacies	Tisdale - Lacroix Melfort - Shopper's	306-873-2144 306-752-2717
Plumbing/Sewer Lines	B&B Septic Service	306-873-5383
Portable Toilets	B&B Septic Service	306-873-5383
Poison Control Centre		
Portable Generators	Kip - Kevin Moulds	306-921-7733
Portable Water Tanks	Kip - Kevin Moulds	306-921-7733
Utility Services	SaskPower	310-2220
	SaskEnergy	777-9222
	SaskTel	310-4287
Pumps	Kip - Kevin Moulds	306-921-7733
	Tisdale - Tec-Water	306-873-4020
Tow Trucks	Tisdale Towing	306-873-0123
Tree Removal	Kip - Sam Ilg	306-873-5411

KIPABISKAU Regional Park Authority Emergency Equipment Resource List (list of equipment currently available at the Regional Park)

Regional Park Emergency Equipment	Location
Fire Extinguishers and Locations	All Park Buildings - Store, Gatehouse, Hall & Maintenance Shop
First Aid Kits and Locations	Store & Gatehouse
Defibrillator Location	Store in Season, Mould's Residence Off Season
Helicopter Landing Pad Location	
Safety Equipment – Fire, Hazmat? SCBA	Park Maintenance Building
Vehicles: Water Truck, Front End Loader, Pick up Trucks, Tractors, Side by Side's	Park Maintenance Building
Water Tanks, Other Equipment	Park Maintenance Building
ATV's	
Snow Mobiles	
Evacuation Sled	Mould's Residence Winter Season
Portable Toilets	Park Maintenance Area B&B Septic 306-873-5383
Ice Auger	Mould's Residence Winter Season
Portable Fuel Tanks	Park Maintenance Building, Mould's Residence
Submersible Water Pump	Mould's Residence
Fire Water Back Packs	Park Maintenance Building
Fire Hose	Park Maintenance Building
Barricades	Park Maintenance Building
Scuba	

Individuals with Fire Fighting Training

Name	Address	Contact Number	Level of Training

Individuals with First Aid/Defibrillator Training

Name	Address	Contact Number	Level of Training

Individuals with Hazardous Materials Training

Name	Address	Contact Number	Level of Training

Individuals with ATV's, Sleds, Victim Evacuation Sleigh and Boats

Name	Address	Contact Number	Equipment type
Kevin Moulds	# 51 LSE	306-921-773 3	Victim Evacuation Sleigh

Individuals with Search and Rescue Training

Name	Address	Contact Number	Level of Training

Forms: Dangerous Goods Emergency Call Report

To be completed by the person receiving a telephone call for assistance regarding a hazardous product emergency.

Name of Person Calling:		Telephone Number (for call back):	
Caller's Location:		Caller's Address:	
Name & Telephone Number of Contact at scene of the accident (if different than above):			
Product Involved:		U.N. Number (TDG)	
Manufacturer:			
Supplier:		Distributor:	
Is there a leak?	Yes _____ No _____	If yes, source of leak:	
		Approximate Quantity or Range of Leak	
Location of Incident:		Date & Time of Incident:	
Directions to Scene of Accident:			
Type of Incident	Road _____ Rail _____	Name of Carrier:	
	Stationary Truck _____ Other (Specify) _____		
Who has been informed of incident?			
RCMP ____ Fire Department ____ Environment ____ Shipper ____ Other _____			
FOLLOW UP: CALL YOUR EMERGENCY CONTACT			

Name of Contact:			
Phone Number:		Time Information Relayed:	
Reported By:			

Website Links

Environment Canada - Saskatchewan Weather
https://weather.gc.ca/forecast/canada/index_e.html?id=SK

Environment Canada - Saskatchewan Alerts
https://weather.gc.ca/warnings/index_e.html?prov=sk

Wildfire Management - Saskatchewan
<http://www.environment.gov.sk.ca/fire>

Canadian Red Cross – Disaster Assistance
<http://redcross.ca>

Public Safety and Emergency Preparedness Canada
<http://www.publicsafety.gc.ca/cnt/mrgnc-mngmnt/mrgnc-prprdnss/index-eng.aspx>

Saskwater
<http://www.saskwater.com/>

Sask Watershed Authority
<http://www.swa.ca/>

National Search and Rescue Secretariat
<http://www.nss-snrs.gc.ca/en/index.page>

Sask Highways - Road Conditions
<http://www.highways.gov.sk.ca/road-conditions/>

Saskatchewan Emergency Planners Association
<http://www.sepa.ca/>

Public Safety Training
<http://gr.gov.sk.ca/publicsafety>

Fire and Emergency Services
<http://gr.gov.sk.ca/OFC>

National Fire Protection Association
<http://www.nfpa.org/>

Saskatchewan Volunteer Firefighters Association
<http://www.svffa.ca/>

Saskatchewan Association of Fire Chiefs
<http://www.safc.sk.ca/>

BYLAW NO. _____

A BYLAW TO ESTABLISH AN EMERGENCY MANAGEMENT PLAN

The Board of KIPABISKAU Regional Park Authority in the Province of Saskatchewan enacts as follows:

1. The Board shall establish a Local Emergency Management Plan to deal with any emergency or disaster that may occur.
2. The Board shall appoint a person as a Local Emergency Coordinator; and
3. The Board shall establish a Local Emergency Planning Committee composed of:
 - a. the Emergency Coordinator appointed in use 2 And
 - b. any other persons Board considers necessary.
4. The Emergency Coordinator is the Chairperson of the Local Emergency Planning Committee.
5. KIPABISKAU Regional Park Authority shall provide funding as deemed necessary and appropriate in the establishment and maintenance of the Emergency Management Organization.
6. The Board may enter into agreements with Municipalities for the purpose of jointly establishing and operating a Mutual Aid Area Emergency Management Organization.

Chairperson of the Board

Secretary/Treasurer

Certified a true copy of Bylaw No. _____
Adopted by resolution of the Board on _____.

Secretary/Treasurer

Attachments

Emergency Planning Act, 1989.

(insert Emergency Planning Act)

Maps

Campground Map

Complete Regional Park Map (all areas on 1 map)

Cabin Subdivisions

Golf Course